

# archiclad

Facade Specialists



# Secure By Design (SBD) Certifications





## CERTIFICATE OF REGISTRATION

This is to certify that

**Mimsa Alüminyum Ticaret ve Sanayi Anonim Şirketi**  
 BOSB Mermerciiler Sanayi Sitesi 4  
 Caddesi No. 7 34524  
 Yakuplu  
 İstanbul

Meets the requirements of the Exova BM TRADA Q-Mark Enhanced Security Door scheme to PAS 24:2016 and BS 4873: Aluminium



**Karen Prendergast**  
 Sector Director - Certification  
 Exova BM TRADA

Certificate Number  
273

Date of Initial Certification  
10 September 2018

Date of Last Issue  
10 September 2018

Date of Expiry  
6 September 2021

Exova (UK) Ltd, 171 A Exova BM TRADA, Oldham Road, Stocking Lane, High Wycombe, Buckinghamshire, HP14 4SD, UK  
 Registered Office: Exova (UK) Ltd, Larches Industrial Estate, Weybridge, Middlesex TW20 9FJ, United Kingdom. Tel: +44 (0)1494 600000

This certificate remains the property of Exova (UK) Ltd. This certificate and all copies or reproductions of the certificate shall be returned to Exova (UK) Ltd on demand if requested. Further certification regarding the scope of this certificate and verification of the certificate is available through Exova BM TRADA or at the above address or at [www.exovabmtrada.com](http://www.exovabmtrada.com)

The use of the UKAS accreditation mark indicates accreditation in respect of those activities covered by the accreditation certification 012

Multiple clients - The scope of certification shown above includes the participating sites shown on the registration schedule





## CERTIFICATE OF REGISTRATION

This is to certify that

**Mimsa Alüminyum Ticaret ve Sanayi Anonim Şirketi**  
 BOSB Mermerciiler Sanayi Sitesi 4  
 Caddesi No. 7 34524  
 Yakuplu  
 İstanbul

Meets the requirements of the Exova BM TRADA Q-Mark Enhanced Security Window scheme to PAS 24:2016 and BS 4873: Aluminium



**Karen Prendergast**  
 Sector Director - Certification  
 Exova BM TRADA

Certificate Number  
222

Date of Initial Certification  
10 September 2018

Date of Last Issue  
10 September 2018

Date of Expiry  
6 September 2021

Exova (UK) Ltd, 171 A Exova BM TRADA, Oldham Road, Stocking Lane, High Wycombe, Buckinghamshire, HP14 4SD, UK  
 Registered Office: Exova (UK) Ltd, Larches Industrial Estate, Weybridge, Middlesex TW20 9FJ, United Kingdom. Tel: +44 (0)1494 600000

This certificate remains the property of Exova (UK) Ltd. This certificate and all copies or reproductions of the certificate shall be returned to Exova (UK) Ltd on demand if requested. Further certification regarding the scope of this certificate and verification of the certificate is available through Exova BM TRADA or at the above address or at [www.exovabmtrada.com](http://www.exovabmtrada.com)

The use of the UKAS accreditation mark indicates accreditation in respect of those activities covered by the accreditation certification 012

Multiple clients - The scope of certification shown above includes the participating sites shown on the registration schedule





## CERTIFICATE OF REGISTRATION

This is to certify that

**Mimsa Alüminyum Ticaret ve Sanayi Anonim Şirketi**  
 BOSB Mermerciiler Sanayi Sitesi 4  
 Caddesi No. 7 34524  
 Yakuplu  
 İstanbul

Meets the requirements of the Exova BM TRADA Q-Mark Window General Performance scheme to BS 4873:Aluminium



**Karen Prendergast**  
 Sector Director - Certification  
 Exova BM TRADA

Certificate Number  
228

Date of Initial Certification  
10 September 2018

Date of Last Issue  
10 September 2018

Date of Expiry  
6 September 2021

Exova (UK) Ltd, 171 A Exova BM TRADA, Oldham Road, Stocking Lane, High Wycombe, Buckinghamshire, HP14 4SD, UK  
 Registered Office: Exova (UK) Ltd, Larches Industrial Estate, Weybridge, Middlesex TW20 9FJ, United Kingdom. Tel: +44 (0)1494 600000

This certificate remains the property of Exova (UK) Ltd. This certificate and all copies or reproductions of the certificate shall be returned to Exova (UK) Ltd on demand if requested. Further certification regarding the scope of this certificate and verification of the certificate is available through Exova BM TRADA or at the above address or at [www.exovabmtrada.com](http://www.exovabmtrada.com)

The use of the UKAS accreditation mark indicates accreditation in respect of those activities covered by the accreditation certification 012

Multiple clients - The scope of certification shown above includes the participating sites shown on the registration schedule

# About Us

Main activity is production and installation of aluminium and glass facade elements for building industry.

Founded in 1978 in Istanbul, Turkey.

We have three factories, covering an enclosed area of 20,500 sqm.

Our total annual production capacity is approx. 150,000 sqm

Our total contract value for ongoing projects is over 270 Mil. USD

Active in foreign markets since 1986, when we first exported Libya.

Archiclad set up its London (UK) office in 2016, US office in 2018 and Berlin (Germany) office 2019.

Market share of production is approx. %20-25 for local market and approx. %75-80 for Turkish export market.



# Vision

Customer satisfaction is our first priority!

A well run business should not have to compromise on quality and should still be affordable!

Each project finished is a beginning of permanent business relationship!



## Mission

Achieving successful business followed by permanent relations without comprising from our quality standards.

# Main Production Items

- Aluminium windows and doors (from insulated and non-insulated profiles)
- Aluminium sliding elements (from insulated and non-insulated profiles)
- Aluminium curtain walls including:
  - Stick facade structures
  - Semi unitized facade structures
  - Unitized facade structures
  - with aluminium capping, semi and fully structural silicone glazed versions
- Aluminium skylight elements with:
  - Fixed glazing
  - Operable attic windows
- Aluminium frames for security including:
  - Fire-resistant
  - Burglar-proof
  - Bullet-proof
  - Bomb-blast resistant
- Aluminium sunscreen elements with:
  - Fixed structure
  - Movable structure
- Aluminium conservatories
- Metal panel sheet cladding (with alu composite panel, solid metal sheets etc.)
- Aluminium entrance frames including:
  - Automatic sliding doors
  - Revolving doors (automatic or manual)
  - Automatic side hung doors
  - Panic exit doors
  - Sliding and folding structures
- Complementary items including:
  - Metal balustrades
  - Fly-screens
  - Ventilation units
  - Grill and louvre structures (fixed or movable)
  - Shutters
- Glass structures including:
  - Glass facades
  - Glass doors
  - Glass balustrades
  - Glass canopies
- Lightweight steel structures related with our products
- Other special products upon request

# Labour Force

## UK OFFICE

Technical Office: 7 Office Staff (Design/Engineering/Project Managing Team)  
Installation Team inc. subcontractors: Approximately 40 people

## ISTANBUL OFFICE

Technical Office: 24 architects, 8 civil engineer, 37 technicians, 3 consultants  
Administrative: 8 people  
Production: 38 people  
Installation team inc. subcontractors: Approximately 130 people



## BERLIN OFFICE

Technical Office: 4 Office Staff  
Installation Team inc. subcontractors: Approximately 40 people

## NOTES:

Number of installation team including subcontractors vary according to the volume of ongoing projects. Average presence duration for contract employee is approximately 11 years (key people are over 20 years).



# Archiclad Headquarters



# Unitised Factory





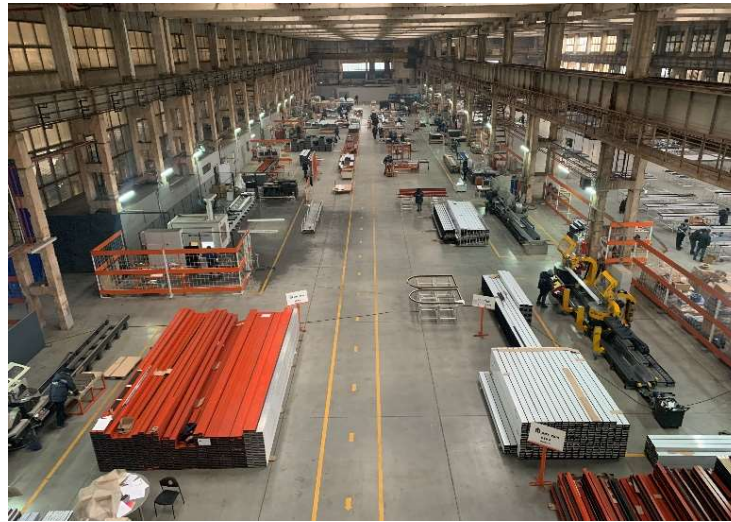

# Reference Projects



# St. Pancras Project, London (UK)



**Project Name:** St. Pancras Project, London, UK

**Client:** BAM Construction Ltd

**Architect:** Caruso St John Architects Llp

**Contractor:** Colorminium (London) Ltd

**Total Quantity:** 4,614 m<sup>2</sup>

**System:** Schuco AF UDC 80 Unitised Panel Facade System, Schuco AWS/ADS 70.HI Window and Door System



# Apex House, London (UK)

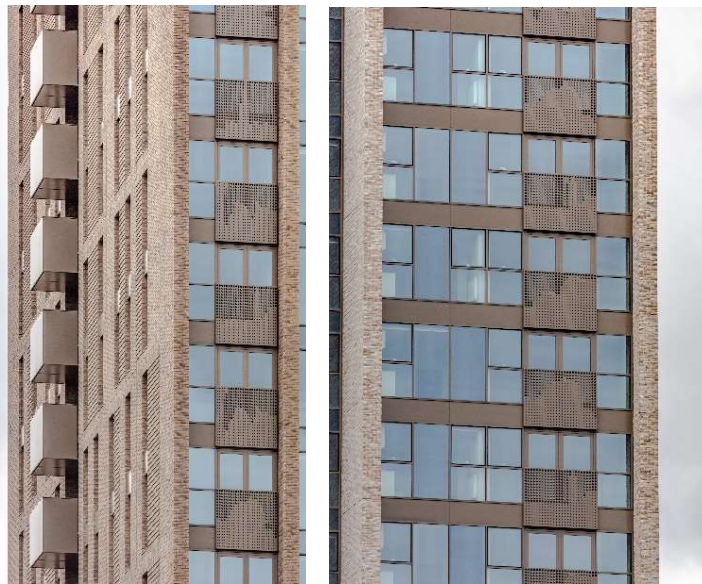

**Project Name:** Apex House  
**Investor:** Grainger PLC  
**Architect:** JMP Architects  
**Contractor:** Ant Yapi UK  
**Total Quantity:** 4.800 m<sup>2</sup>  
**System:** Reynaers; CW50, CS77, CP155  
**Completed Work Items:** Alu CW & FR CW, Alu Windows & Doors, SBD Cert. Windows & Doors, Sliding Balcony doors, Steel Canopies, Alu cladding, Juliet Balconies, Perforated panels

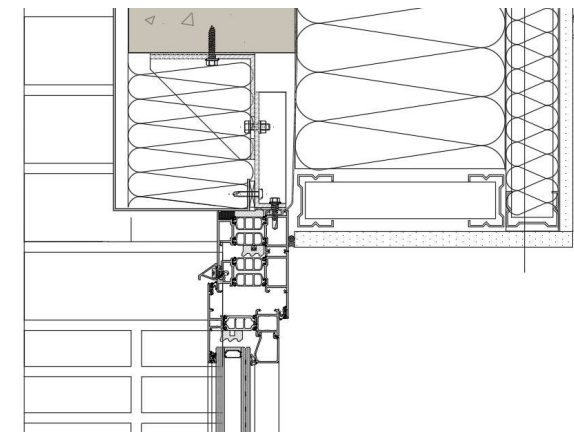

# 168-176 Shoreditch High Street, London (UK)



**Project Name:** 168-176 Shoreditch High Street  
**Investor:** Max Barney  
**Architect:** 21<sup>st</sup> Architecture  
**Contractor:** Montway  
**Total Quantity:** 1.600 m<sup>2</sup>  
**System:** Reynaers; CW50, CW50SC, Masterline 8  
**Completed Work Items:** Alu CW & FR CW, SBD Certified Doors, Glazed Balustrade, Alu Brise Soleil, Alu Featured Pressings & Cladding Elements

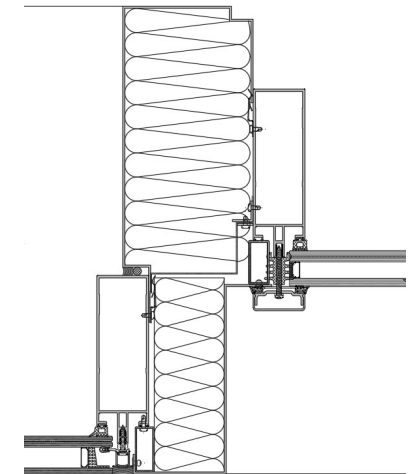

# Nobu Hotel - Portman Square, London (UK)



**Project Name:** Nobu Hotel London Portman Square, London

**Investor:** London and Regional

**Architect:** BSBG London, Make Architects

**Contractor:** London & Regional Properties Limited

**Total Quantity:** 1.500 m<sup>2</sup>

**System:** Alumil M7, S560, SD77 and S77

**Completed Work Items:** Alu CW & Soundproofing CW, Alu cladding, Sliding Windows & Balcony doors, Alu communal doors

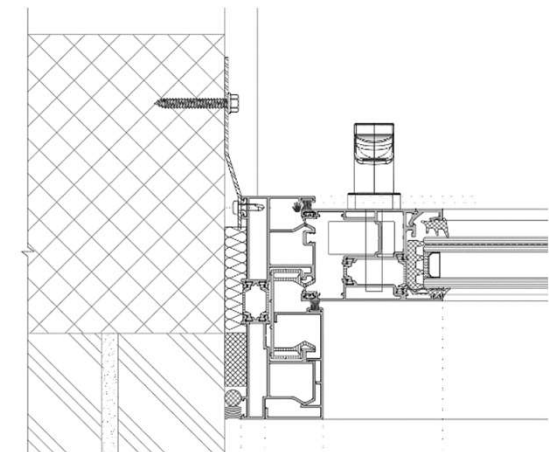
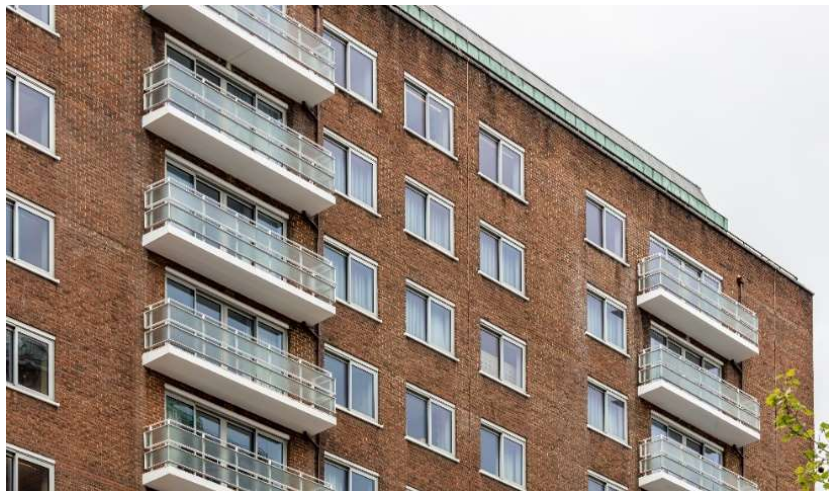

# Perrymount Road, Sussex (UK)



**Project Name:** 37-55 Perrymount Road Project, Haywards Heath, UK  
**Investor:** Fairfax Properties  
**Architect:** Broadway Malyan  
**Facade Consultant:** Cladtech  
**Contractor:** SDP Developers and Building Contractors  
**Total Quantity:** 7,500 m<sup>2</sup>  
**System:** Kleidco FS 50, Icon 70, Reynaers CS 77  
**Completed Work Items:** Alu CW, Alu Windows & Balcony Doors, Alu 3D shaped Cladding, Rainscreen, External & Main Entrance Doors, Glass Balustrades, Alu Brise Soleil

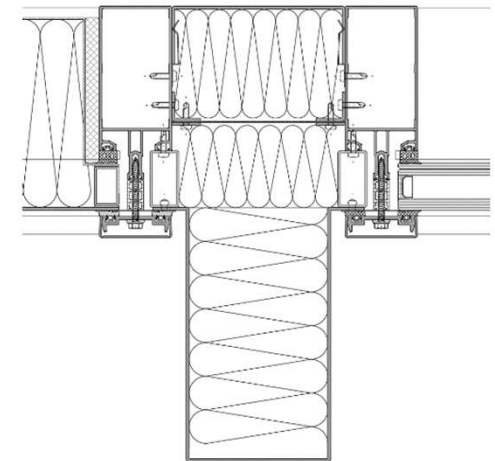
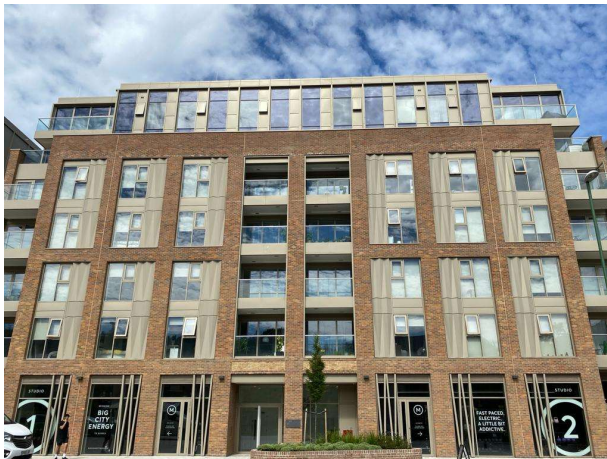

# Nusr-ET Restaurant, Knightsbridge, London (UK)



- Project Name:** Nusr-ET Restaurant in London
- Investor:** Drift Properties
- Architect:** Darling Associates
- Facade Consultant:** Wintech Consultants
- Contractor:** DE Group
- Total Quantity:** 550 m<sup>2</sup>
- System:** Reynaers CW 50, CW 50-SC, CP155 and CS77
- Completed Work Items:** Alu CW, Sliding Doors, Alu Cladding, Mesh Cladding, Glass Balustrades, Alu Brise Soleil, Curved Glazing Panels

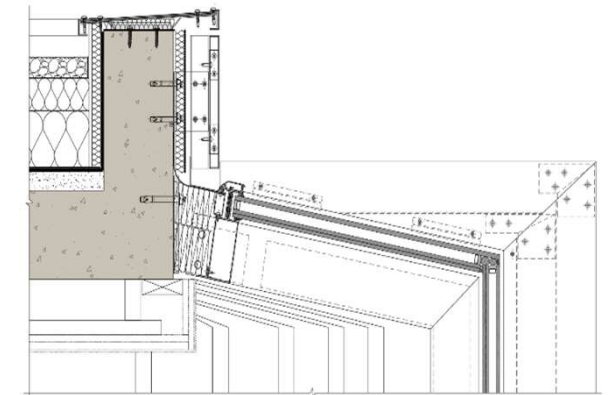
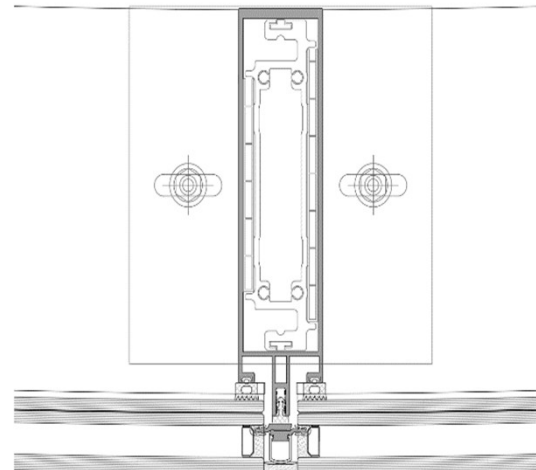



# Addlestone Town Centre, Surrey (UK)



**Project Name:** Addlestone Town Centre Development  
**Investor:** Bouygues UK  
**Architect:** Broadway Malyan  
**Contractor:** Bouygues UK  
**Total Quantity:** 2.000 m<sup>2</sup>  
**System:** Sapa System

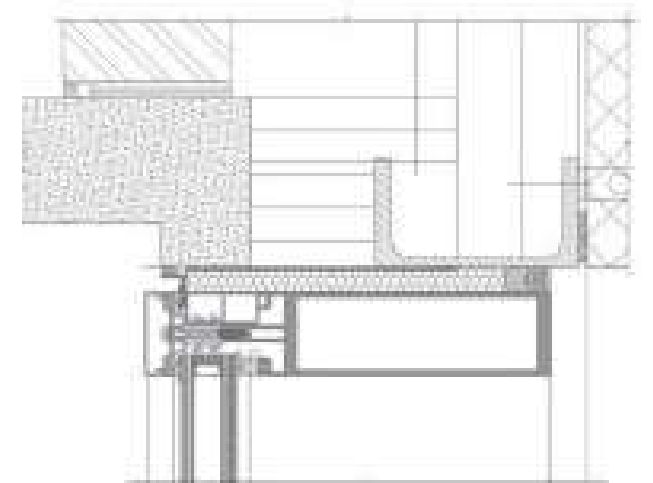

# Central Bank of Iraq, Baghdad (Iraq)



**Project Name:** Central Bank of Iraq  
**Investor:** Central Bank of Iraq  
**Architect:** Zaha HADID Architects  
**Contractor:** DAAX Construction  
**Total Quantity:** 54.000 m<sup>2</sup>  
**System:** Schüco Bespoke System  
**Scope:** Bomb-Blast Resistant Unitized Curtain Wall, Bullet Resistant Curtain Wall, Bomb-Blast Resistant Skylights, SR Rated Doors and Gates, Louvers, Rainscreen Cladding, Backing Wall, Insulation Works

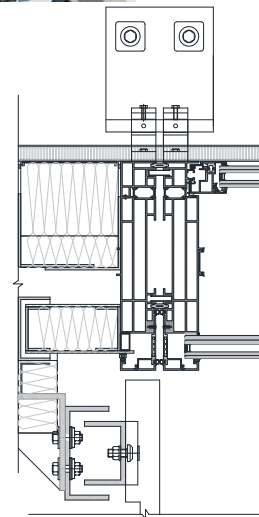
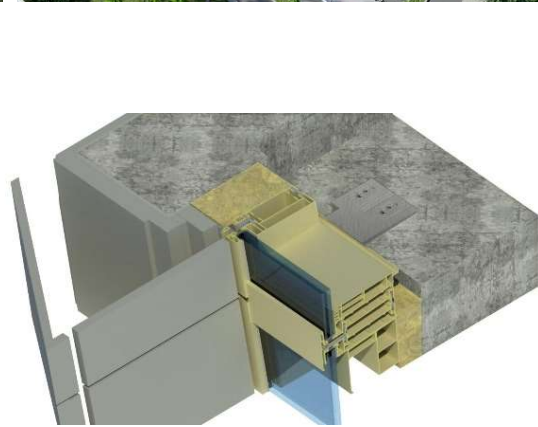
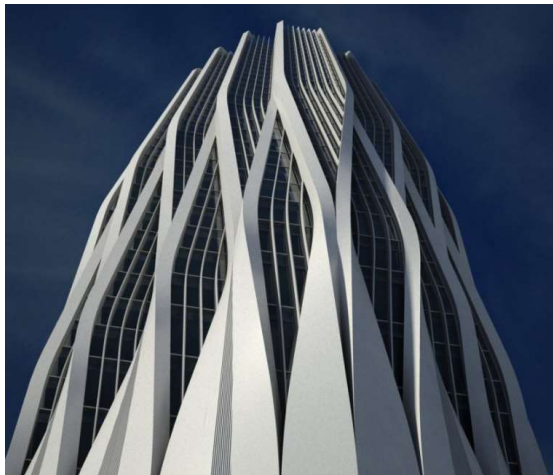

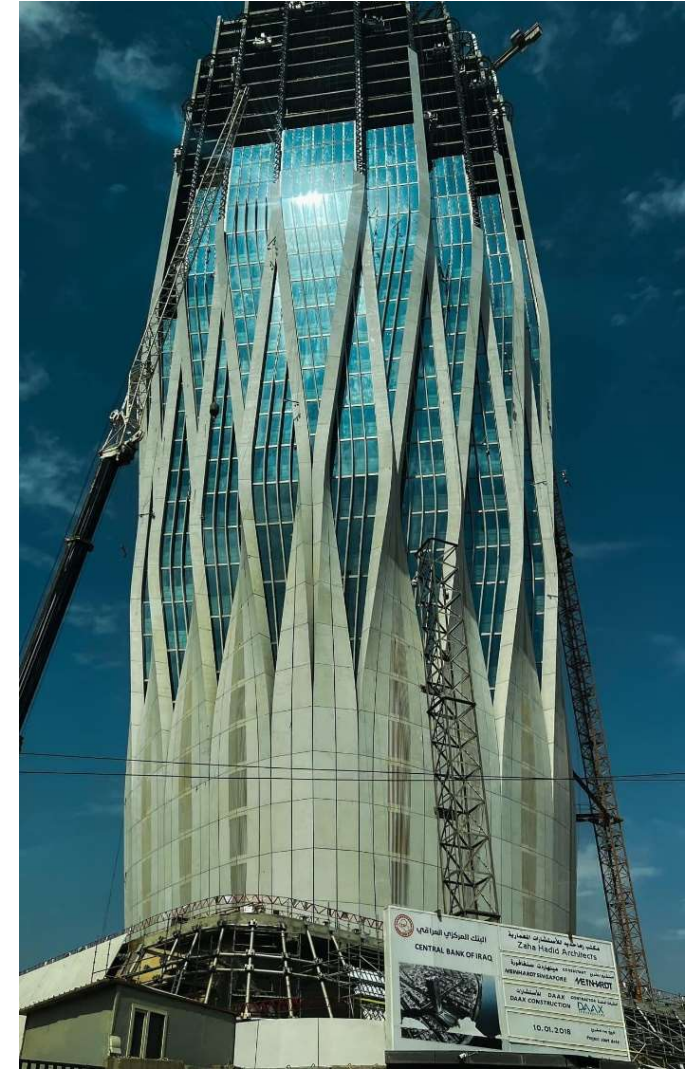

# Upside Berlin, Berlin (Germany)

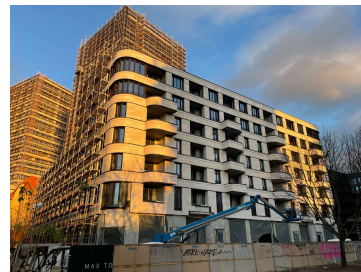

**Project Name:** Upside Berlin

**Investor:** Mikare Real Estate GmbH

**Architect:** Nöfer Gesellschaft von Architekten GmbH

**Facade Consultant:** Priedemann

**Contractor:** Max und Moritz Quarter Friedrichshain GMBH

**Total Quantity:** 22.000 m<sup>2</sup>

**System:** Schuco AWS 75 SI, 120 CC SI, FWS 50

**Completed Work Items:** Alu Windows & Doors, FR Doors, Alu CW, Alu Cladding, Sun Protection External & Incorporated System and Steel Balustrade

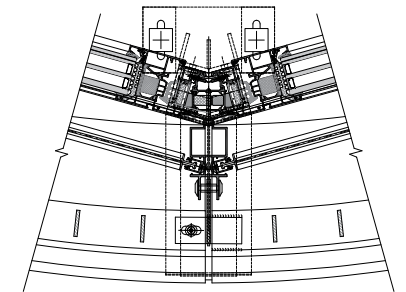
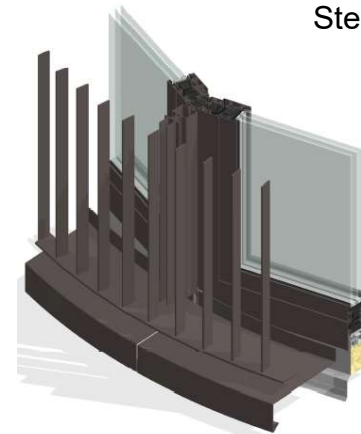

# Dar Es Salaam Station, Tanzania (Africa)



**Project Name** : Dar Es Salaam Station

**Investor** : Tanzania Railway corporation. (TRC)

**Architect** : Cowi & Sener JV + Yapı Merkezi

**Total Quantity** : 8600 m2

**System** : Custom Design Kleidco

**Contractor** : Yapı Merkezi-Montaengil Africa

**Scope** : External building Shell Works, glazing facade, supporting and secondary steelworks. Concept facade projects

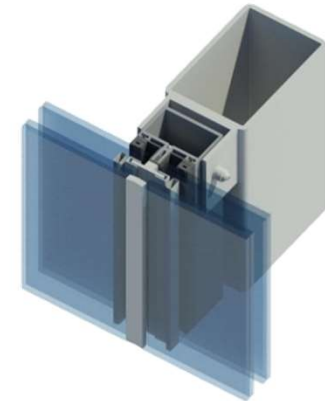
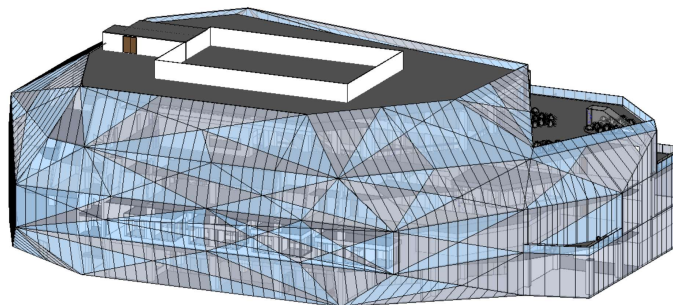

# Morogoro Station, Tanzania (Africa)

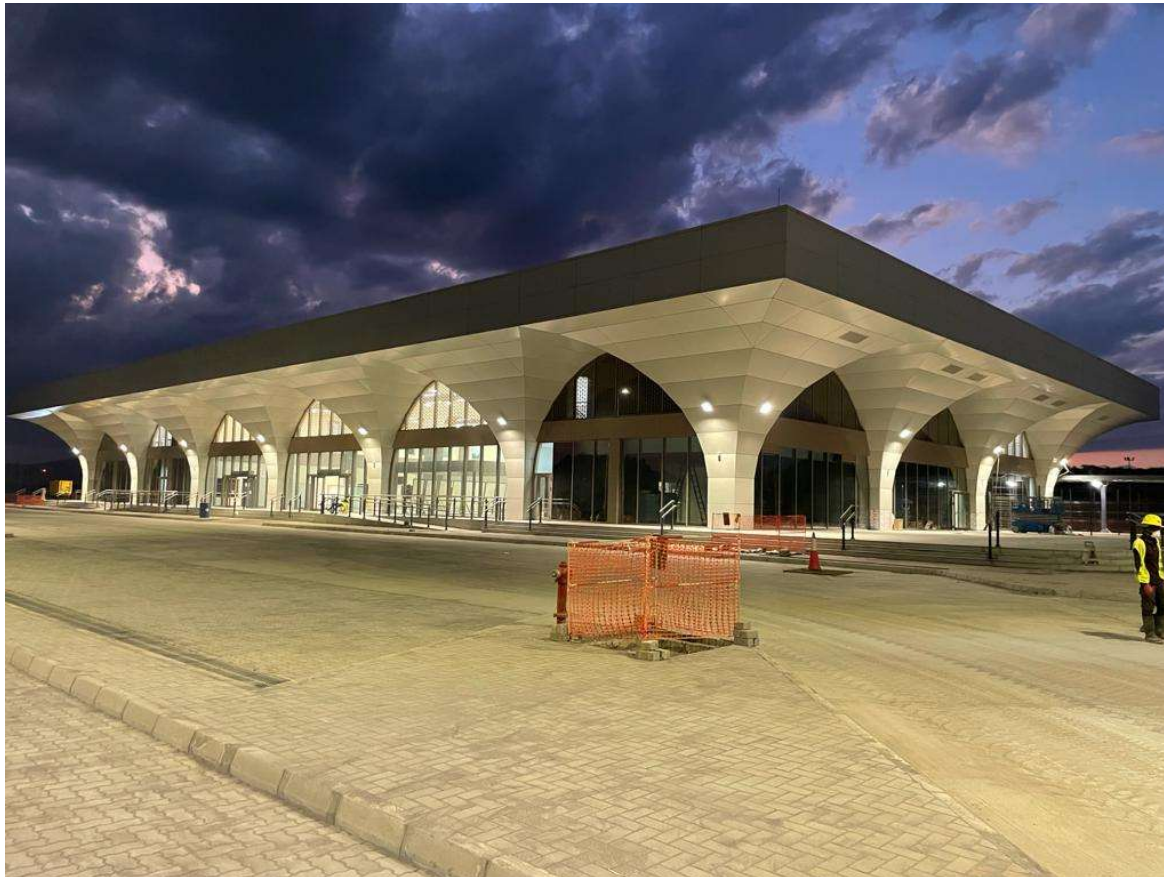

**Project Name** : Morogora Station

**Investor** : Tanzania Railway corporation. (TRC)

**Architect** : Cowi & Sener JV + Yapı Merkezi

**Total Quantity** : 6820 m2

**System** : Custom Design Kleidco

**Contractor** : Yapı Merkezi-Montaengil Africa

**Scope** : External building Shell Works, Glazing Facade, Supporting and Secondary Steelworks.

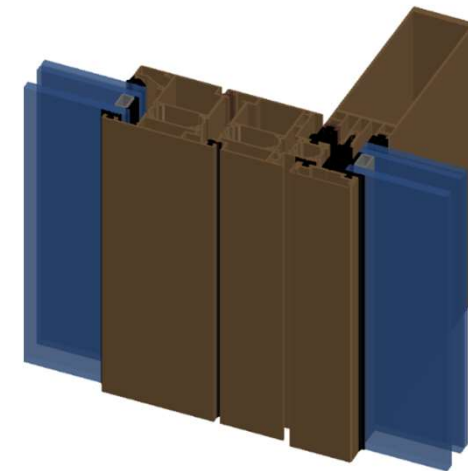

# Istanbul Grand Airport, Istanbul (Turkey)



**Project Name:** IGA–Istanbul Grand Airpot Pier-5  
**Investor:** IGA Havaalanı İşletmesi A.Ş  
**Architect:** GMW Architects International Ltd.  
**Contractor:** IGA  
**Total Quantity:** 18.000 m<sup>2</sup>  
**System:** Schüco Bespoke System

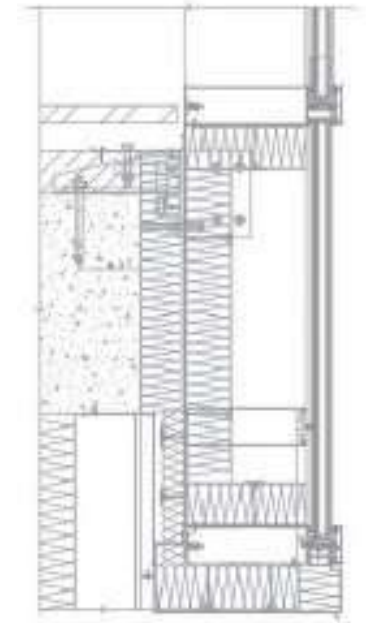

# Parliament Building, Kutaisi (Georgia)



**Project Name:** New Georgian Parliament Building  
**Investor:** Georgian Government  
**Architect:** Alberto Domingo  
**Total Quantity:** 25.000 m<sup>2</sup>  
**System:** Inner CW: Schüco FW50+ ,  
Outer sloped cladding: bespoke panels

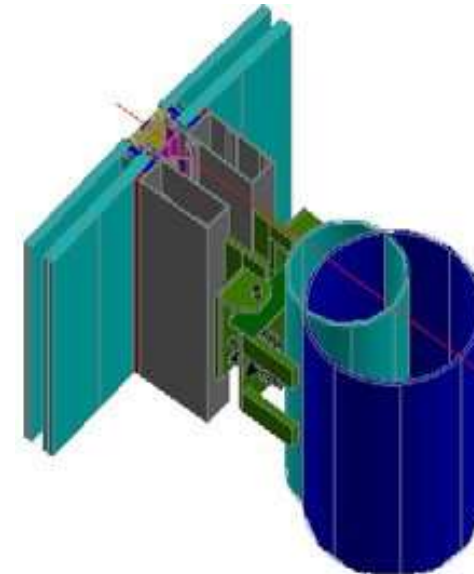



# 200E20th Street Project, USA



<b>Project Name:</b>	200E20th Street, Manhattan, USA
<b>Developer:</b>	Tidhar group   קבוצת תדהר
<b>Architect:</b>	CetraRuddy Architecture
<b>Contractor:</b>	Alumeshet USA
<b>Total Quantity:</b>	2,440 m <sup>2</sup>
<b>System:</b>	Schuco UDC 80 Unitised Facade System, Schuco AWS/ADS 75.SI Door and Window System and Schuco FWS 60 SG Stick Facade System



# Brickell Plaza Project, USA



**Project Name:** Brickell Plaza Project, Miami / USA

**Developer:** OKO GROUP, Cain International

**Architect:** Adrian Smith + Gordon Gill Architecture

**Contractor:** Ant Yapı Sanayi ve Ticaret A.Ş.

**Total Quantity:** 310 m2

**System:** Kleidco FS 60 Canopy System



# Crown Building, USA



<b>Project Name:</b>	Crown Building, Manhattan, USA
<b>Architect:</b>	SLCE ARCHITECTS, LLP
<b>Contractor:</b>	Ant Yapı Sanayi ve Ticaret A.Ş.
<b>Total</b>	5.275 m2
<b>Quantity: System:</b>	Schüco FWS 50+ / AWS 75 BS.HI / ADS 75 HD

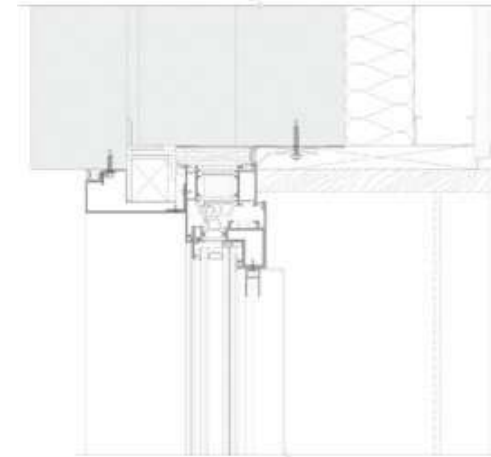

# Other International Projects

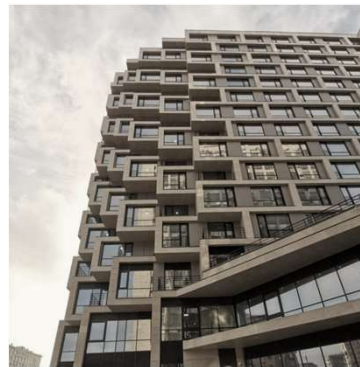

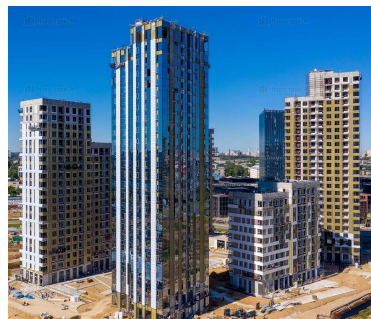
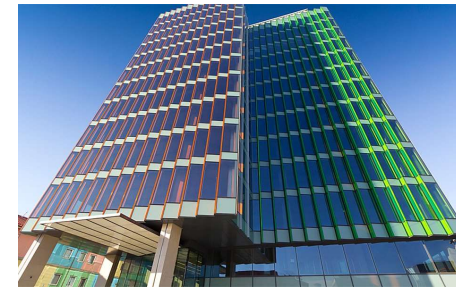
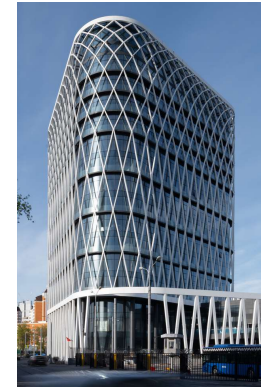



# Machinery & Software

## MACHINERY LIST

CNC machinery (5+1 axis)	1	Double head mitre saw	2
CNC machinery (4 axis, oper.at 5 sides)	1	Single head mitre saw	2
Double head mitre saw	2	Radial-arm saw machinery	1
CNC single head mitre saw	1	CNC glazing bead saw machinery	
Single head mitre saw	1	End milling machinery	2
CNC radial-arm saw machinery	1	Corner crimping machinery	2
CNC glazing bead saw machinery	1	Copy Router machinery	1
CNC end milling machinery	1	Punch tools	22
Corner crimping machinery	2	Roller machinery for profile insulation	
Copy Router machinery	1	CNC plate and panel machinery (3 axis)	1
Punch tools	33	Bending machinery for metal profile	1
Roller machinery for profile insulation	1	Bending machinery for plate and panel	1
CNC plate and panel machinery (3 axis)	1	On-site water spray testing machine	2
Plate and panel machinery	1	Mobile crane	1
CNC bending machinery for metal profile	1	Generators	1
Glass manipulator	1	Air compressor	2
Forklift	1		
On-site water spray testing machine	1		
Generators	3		
Air compressor	1		

## SOFTWARE PROGRAMMES LIST

AutoCAD  
Autocad LT  
Revit (BIM integration) 3ds  
Max Design  
Autodesk Robot Structural  
Analysis Professional  
Inventor (BIM integration)  
Navisworks (BIM integration)  
Showcase  
Vault Basic  
Autodesk Recap  
HiCAD (BIM integration)  
SchuCal  
SchuCad  
Logikal  
Ms Office Applications  
Ms Project  
Flixo (Thermal simulation)  
Flexicad (3D measurement)  
AlphaCam  
Elusoft  
Sap 2000  
Tekla

# References



Istanbul  
New Airport

**ENKA**



**SDP**

Developers & Building Contractors



Investing in homes since 1912  
**grainger plc**



# Main Suppliers

Here are some of the companies we work with. They are variable according to project specification, customer request or other conditions.



SCHÜCO



WICONA<sup>®</sup>  
By Hydro



Alumil



KLEIDCO<sup>®</sup>  
aluminium building solutions



GUARDIAN  
Glass - Aluminium - Building Products



AGC



PILKINGTON



SIDERISE<sup>®</sup>  
*integrity in all we do*



ROCKWOOL



HILTI



TECHNOLOGY  
CENTRE

# Contact

## Archiclad (UK) Limited

---

 +44 203 239 5522

 [contact@archiclad.com](mailto:contact@archiclad.com)

 [www.archiclad.com](http://www.archiclad.com)

